



Lot 39

Lot Availability: Sold
Lot Size: .10
Lot Price: \$359,500

Home Type: Single
Bedrooms: 3
Bathrooms: 2.5
Garage: 2-Car Garage

Form and function merge beautifully in this Craftsman style house plan. The combination of colorful exterior building materials generate interest outside, and inside, finds a bright and easy flow from foyer to living, kitchen and dining areas. The kitchen opens onto a raised grilling patio. Upstairs the primary suite stretches across the front of the house and completely separated from two large rear bedrooms by a walk-in closet, hall laundry, and staircase. The two-car garage is entered from the rear alley. *This home is under construction with a completion estimate of mid-to late-May, 2024.

Community:

Smoking Drive, Robeson, PA 19551

Builders: [Klassen Builders](#)

School District: Conrad Weiser

Listing Agent: Kenneth Carper

New Home Sales Coordinator:

Sheila Liffey 717-560-5500

Sheila@Gatewayrealtyinc.com

On-Site Agent:

First Floor

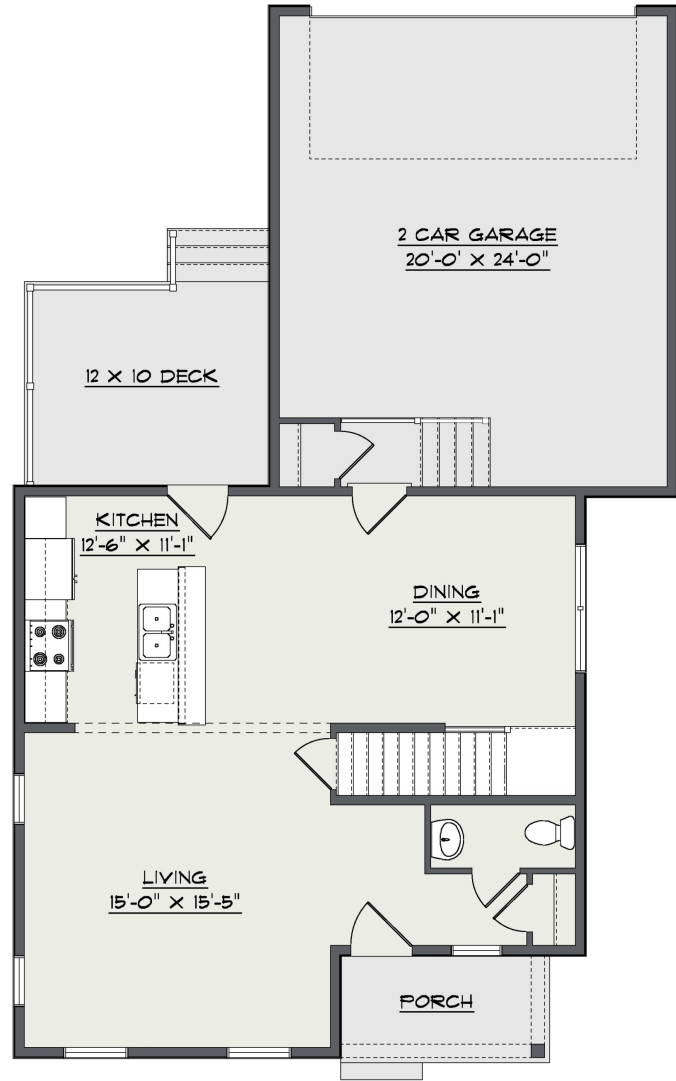

Second Floor

