



gatewayrealtyinc.com
717-560-5500



Lot 35 – 38 Pacific Blvd

Price:\$364,500

Home Type:Single

Bedrooms:3

Bathrooms:2.5

Garage:2-Car Garage

The wow factor of this arts and crafts style home continues to the inside featuring tall windows and 11-foot-high ceiling. This plan is tailored to households that could utilize two master suites. There is one on the first and second floor. Each has a large walk-in closet and bath with a double-bowl vanity and linen closet. The third bedroom on the second floor can be a bright sitting room. The kitchen provides an abundance of counter space and cabinetry, and a deep pantry. The two-car garage opens to the rear alley. *This property is under construction. Expected completion is mid-late March, 2024.

Community:

Wabash Landing
421 Wabash Road, Ephrata, PA
17522

Builders: [Earl King](#)

[Construction](#), [Jeffrey Wenger](#)
[Builder](#), [Klassen Builders](#),
[Zimmerman Home Builders](#)

School District: Cocalico

Listing Agent: Kenneth L.
Carper

New Home Sales Coordinator:

Sheila Liffey 717-735-3521,
Sheila@Gatewayrealtyinc.com

On-Site Agent: Gateway Realty
Inc.

First Floor

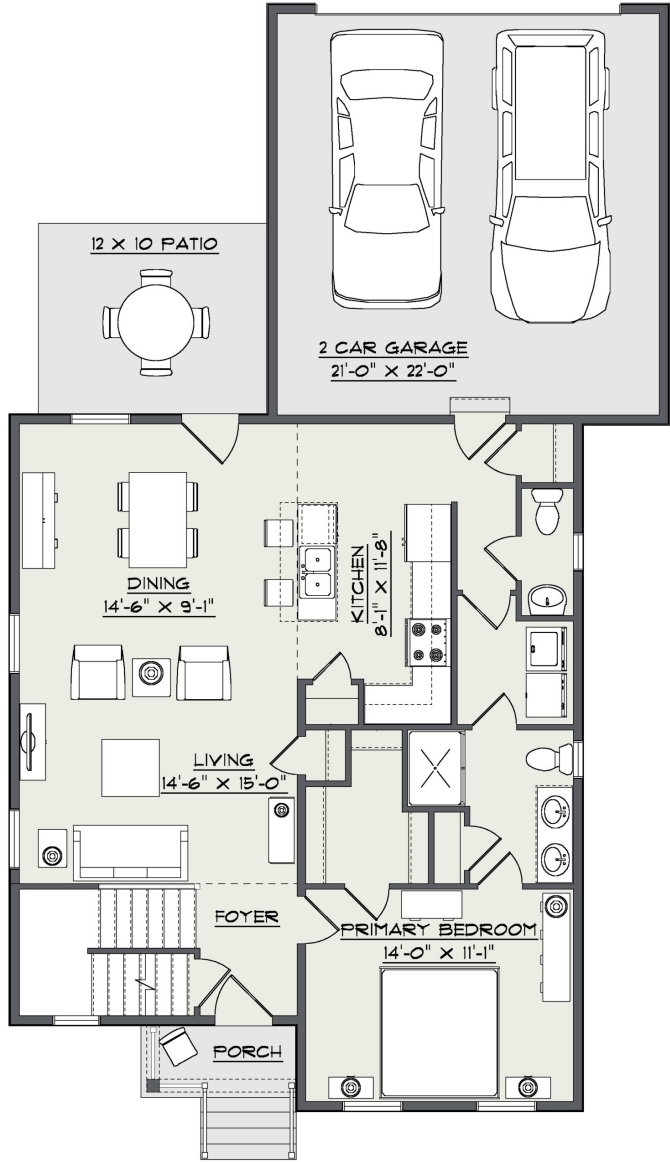

Second Floor

